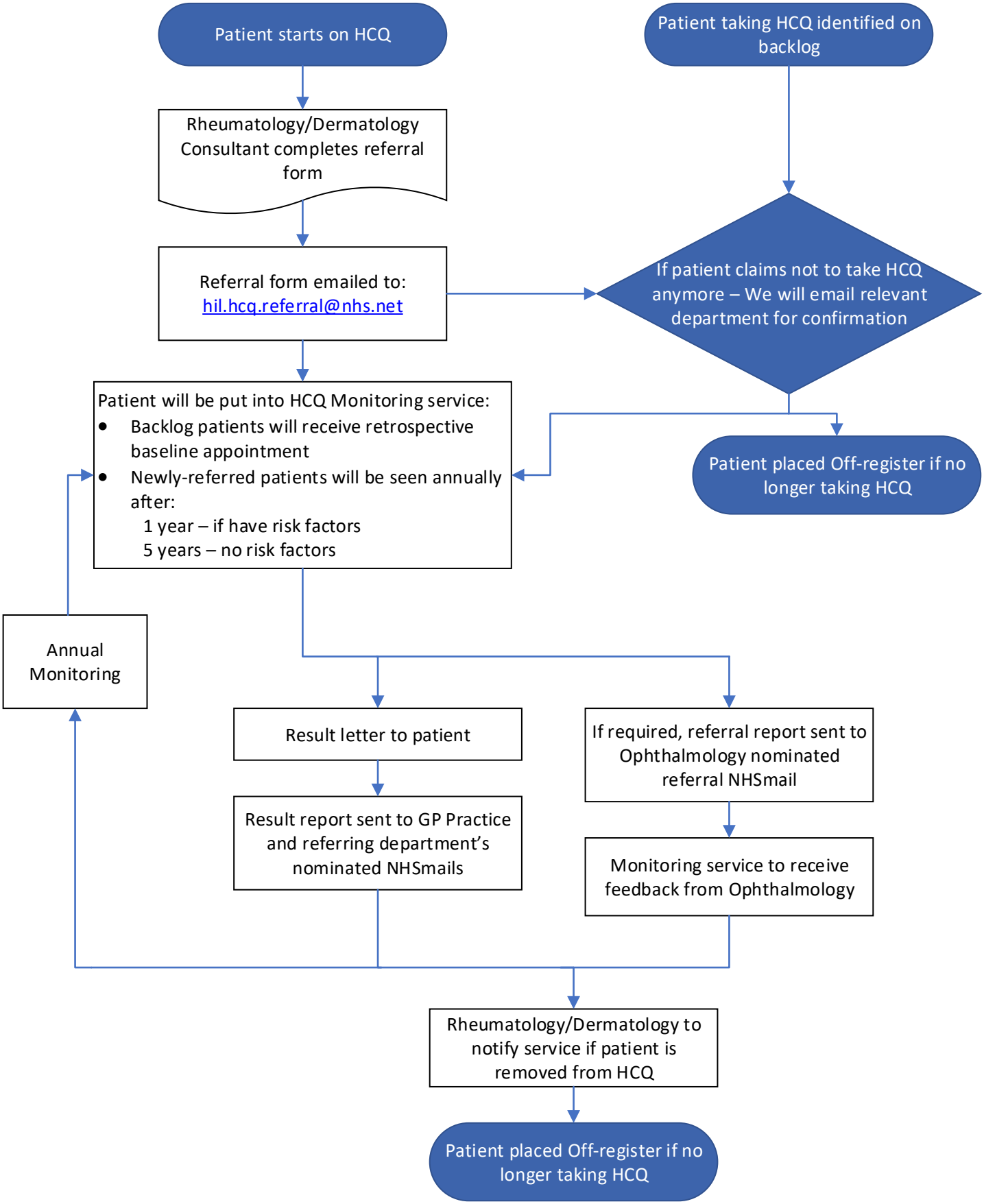
Patient starts on HCQ
Patient taking HCQ identified on backlog
Rheumatology/Dermatology Consultant completes referral form
Referral form emailed to: hil.hcq.referral@nhs.net
If patient claims not to take HCQ anymore – We will email relevant department for confirmation
Patient will be put into HCQ Monitoring service:
• Backlog patients will receive retrospective baseline appointment
• Newly-referred patients will be seen annually after:
1 year – if have risk factors
5 years – no risk factors
Patient placed Off-register if no longer taking HCQ
Annual Monitoring
Result letter to patient
If required, referral report sent to Ophthalmology nominated referral NHSmail
Result report sent to GP Practice and referring department's nominated NHSmails
Monitoring service to receive feedback from Ophthalmology
Rheumatology/Dermatology to notify service if patient is removed from HCQ
Patient placed Off-register if no longer taking HCQ