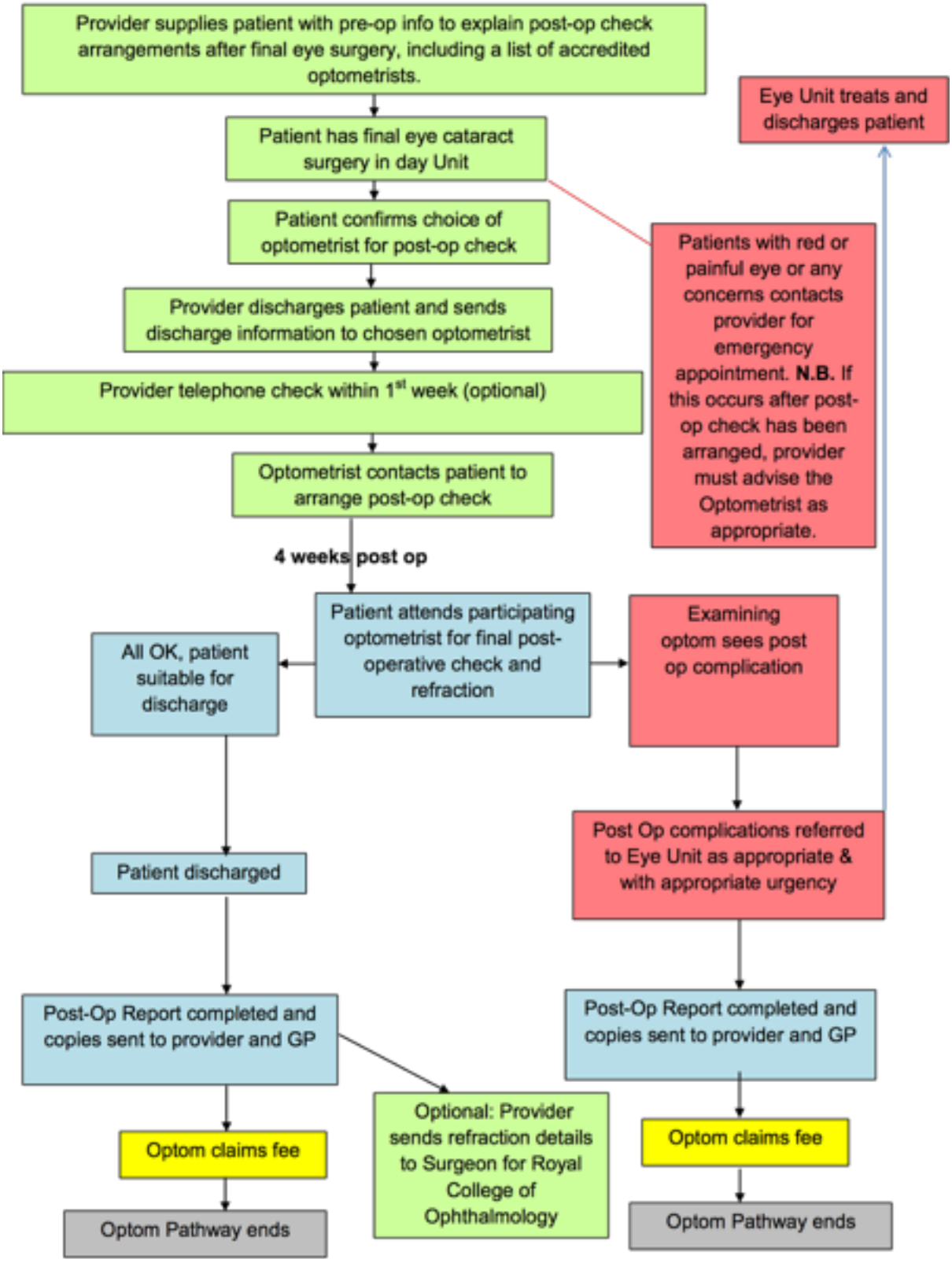
Provider supplies patient with pre-op info to explain post-op check arrangements after final eye surgery, including a list of accredited optometrists.
Patient has final eye cataract surgery in day Unit
Patient confirms choice of optometrist for post-op check
Provider discharges patient and sends discharge information to chosen optometrist
Provider telephone check within 1st week (optional)
Optometrist contacts patient to arrange post-op check
4 weeks post op
Patient attends participating optometrist for final post-operative check and refraction
All OK, patient suitable for discharge
Examining optom sees post op complication
Patient discharged
Post Op complications referred to Eye Unit as appropriate & with appropriate urgency
Post-Op Report completed and copies sent to provider and GP
Post-Op Report completed and copies sent to provider and GP
Optional: Provider sends refraction details to Surgeon for Royal College of Ophthalmology
Optom claims fee
Optom claims fee
Optom Pathway ends
Optom Pathway ends
Eye Unit treats and discharges patient
Patients with red or painful eye or any concerns contacts provider for emergency appointment. N.B. If this occurs after post-op check has been arranged, provider must advise the Optometrist as appropriate.